2. Танец средневековой лягушки

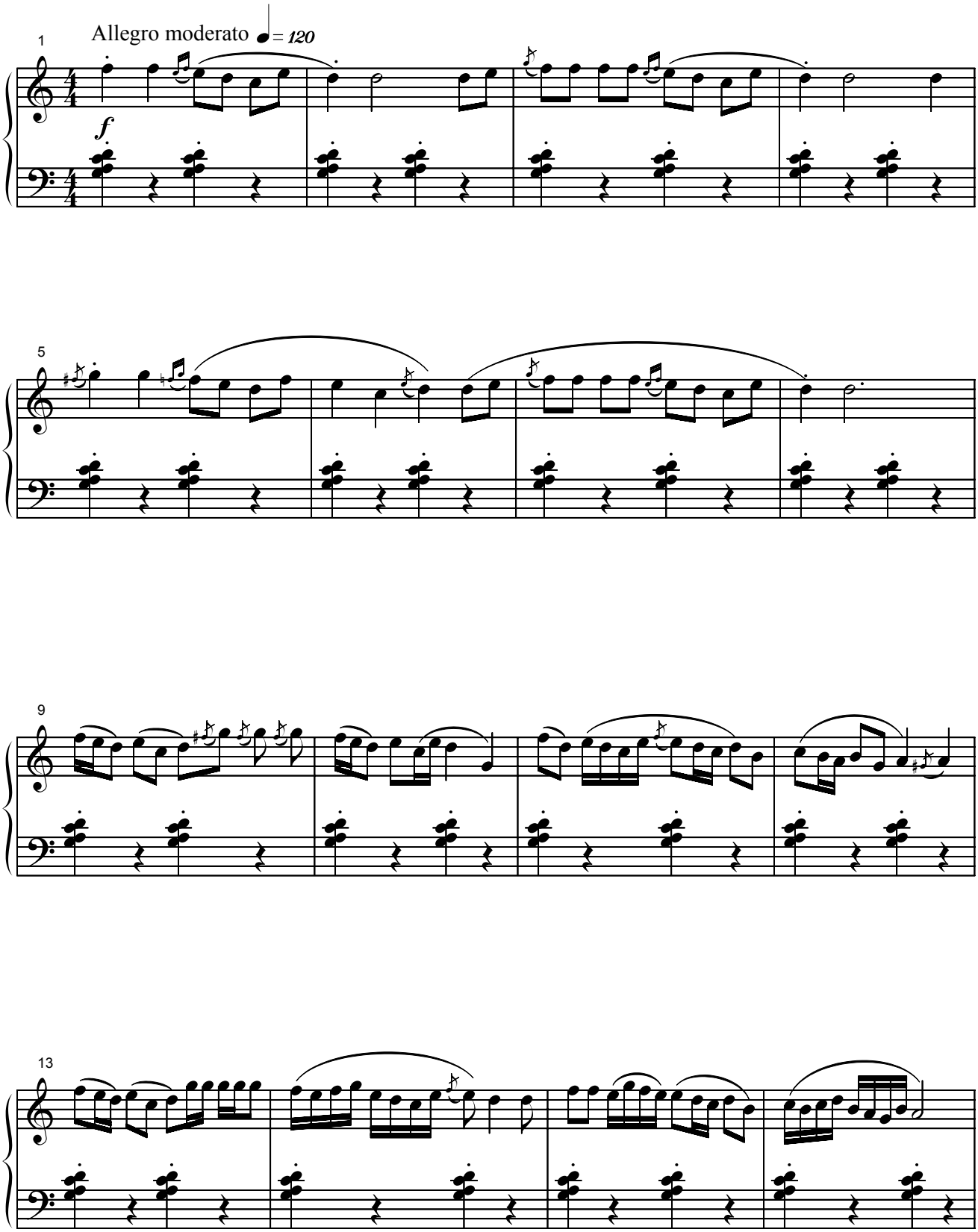

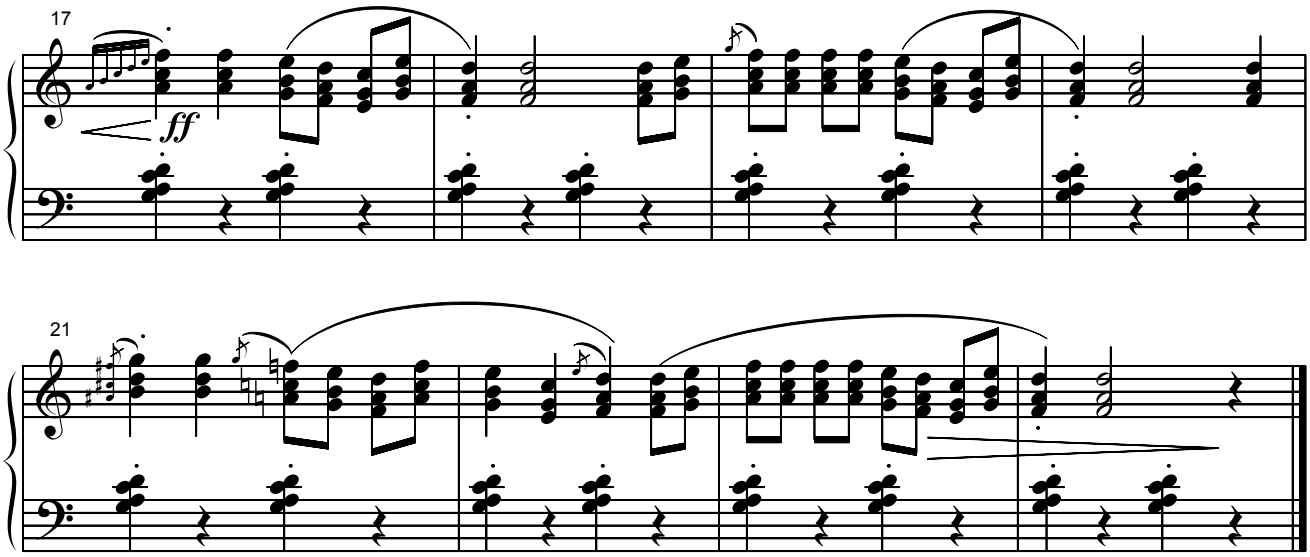

3. Страшный марш турецких волков.

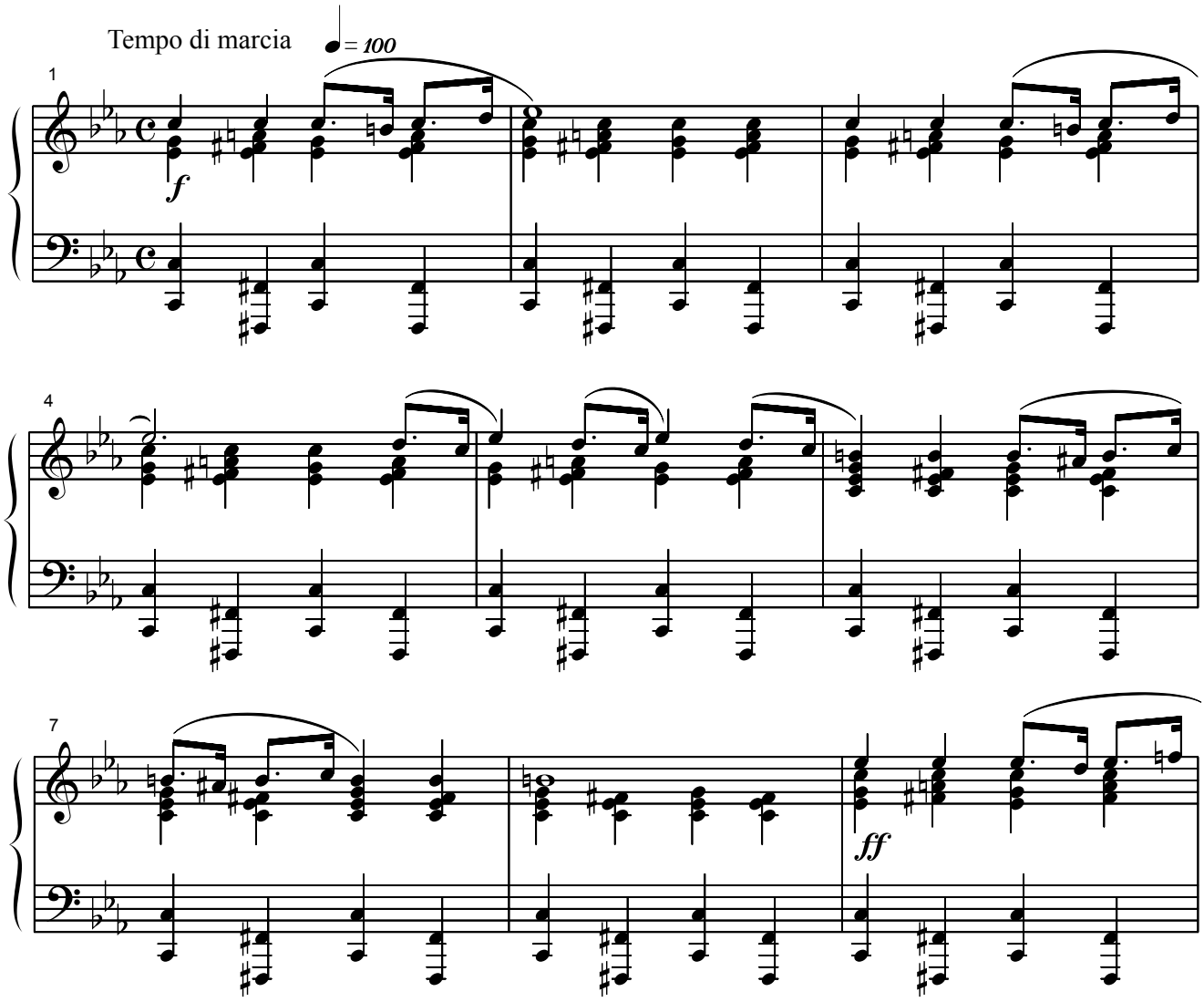

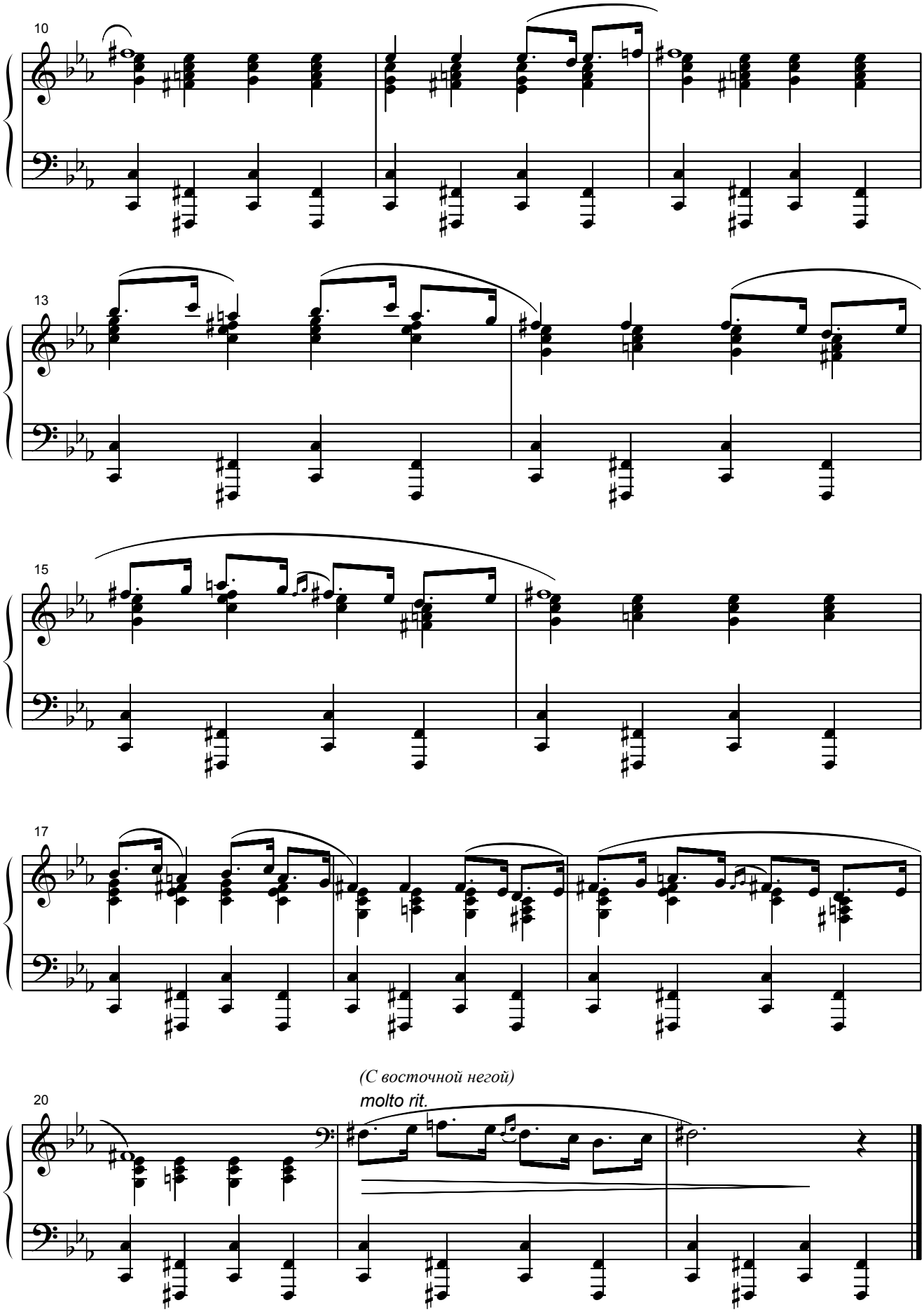
10
13
15
17
(С восточной негой)
molto rit.
20